

A vibrant tropical collage featuring various elements: a blue and white striped clownfish, a green avocado, a red and yellow mango, a green dragonfruit, a purple orchid, a pink butterfly, a green hummingbird, a blue and white orchid, a pink orchid, a yellow orchid, and various tropical leaves like Monstera and Philodendron. The entire scene is framed by an orange border.

UF IFAS
UNIVERSITY of FLORIDA

9TH
ONE NIGHT IN THE
Tropics

November 4, 2023
UF/IFAS Tropical Research
and Education Center

UF/IFAS Tropical Research and Education Center

Center Director

Dr. Edward “Gilly” Evans

Associate Center Director

Dr. Jonathan Crane

Faculty

Dr. Haimanote Bayabil

Dr. Young Gu Her

Dr. Ashley Smyth

Dr. Zachary Brym

Dr. Yuncong Li

Dr. Alexandra Revynthi

Dr. Daniel Carrillo

Dr. Geoffrey Meru

Dr. Xingbo Wu

Dr. Romina Gazis

Dr. Bruce Schaffer

Dr. Shouan Zhang

Dr. Dakshina Seal

Emeritus Professors

Dr. Thomas Davenport

Dr. Catharine Mannion

Dr. Christine Waddill

Dr. Waldemar Klassen

Dr. Randy Ploetz

Dr. Van Waddill

Dr. Richard Litz

Dr. Jorge Peña

Advisory Board

Albert Arazoza,
Chairman

Arazoza Brothers

Jorge Abreu

Director of Agriculture
for District 9

Lydia Borgatta

Investments of Wells
Fargo Advisors

Susan Casey

Casey’s Corner Nursery

Jeffrey DeMott

Redland Nursery

Anthony “Tony” DiMare

DiMare Fresh

Salvatore Finocchiaro
S&L Farms

Robert Fishman
ThinkLAB Ventures

Mick Gnaegy
Mix’d Greens, Inc.

Kim Hosang
KimSue Foliage

Charles LaPradd
Agricultural Manager for
Miami-Dade County

Mike Merida
Costa Farms

Martin Motes
Motes Orchids

Teresa Olczyk
Miami-Dade County
Extension Director

Mark Philcox
Grove Services, Inc.

Barney Rutzke Jr.
Railroad Nursery

Peter Schnebly
Schnebly Winery
and Brewery

Erik Tietig
Pine Island Nursery

Mark Wilson
Greendale Nursery

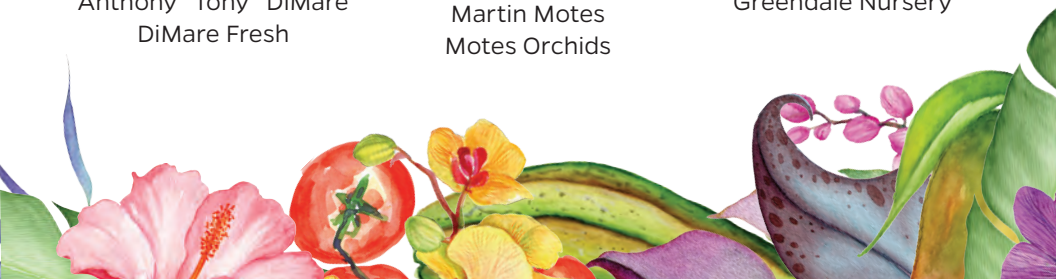

Stakeholder Investments Generate Discoveries



UF/IFAS Tropical Research & Education Center (UF/IFAS TREC) is an integral part of the Miami-Dade community. We develop and disseminate science-based information about tropical and subtropical crops and natural resource sciences through basic and applied research,

extension, and teaching to sustain and enhance the quality of human life and the natural environment. We are the only state university research and education center in the continental U.S. focusing on the largest variety of tropical and subtropical crops. Our outstanding faculty, staff, and students conduct cutting edge research in areas including crop and plant breeding and biotechnology, sea level rise, soil and water management, environmental conservation, climate change, invasive plant pests and disease management, agriculture, and ecosystems sustainability. By responding to and working with local producers, our science is tangibly impacting the agricultural output and natural resource management in south Florida.

Since our establishment in 1929, members of the community including local civic organizations have played an important role in assisting with funding our operations. In addition, as part of a land-grant university, we receive some support from federal, state, and county resources. But, for UF/IFAS TREC to excel and continue to deliver the level of service that you, our stakeholders, have grown accustomed to, up-to-date facilities and instrumentation are a requirement. Your continued support, however big or small, is critical to us meeting this need and enabling us to more effectively carry out our mission of addressing the agricultural and natural resources needs of our community. Therefore, we look forward to and remain extremely appreciative of your support. Once again, we thank you for having our back.

Edward 'Gilly' A. Evans



UNDERWRITING OPPORTUNITIES

Underwriters will be recognized accordingly with appropriately-themed branding where the sponsor may elect to feature their name or logo. In-kind contributions of the underwriting options below will be considered. All underwriters will receive listed recognition in order of giving values in the event program.

Brand/Product Placement	\$2,500	Cocktail Hour	\$1,000
Live Entertainment	\$2,000	Dancers	\$750
Wine	\$1,500	Photo Experience	\$500
Décor	\$1,000	Dessert	\$250

SCHOLARSHIP OPPORTUNITIES*

At the root of all breakthroughs is knowledge. In providing scholarship opportunities for students, you do more than support the graduate student's learning, you are investing in the student, the Center's research, the community, and the world.

Academic (full year)	\$10,800
Student Travel	\$1,000-\$5,000
Internships	\$3,000
Research	\$5,000

AUCTION DONATION

Please consider a donation to the One Night in the Tropics. All donations of goods and/or services are greatly appreciated. Proceeds from all items sold will benefit UF/IFAS TREC.

**Customizable underwriting opportunities and detailed scholarship information available upon request.*

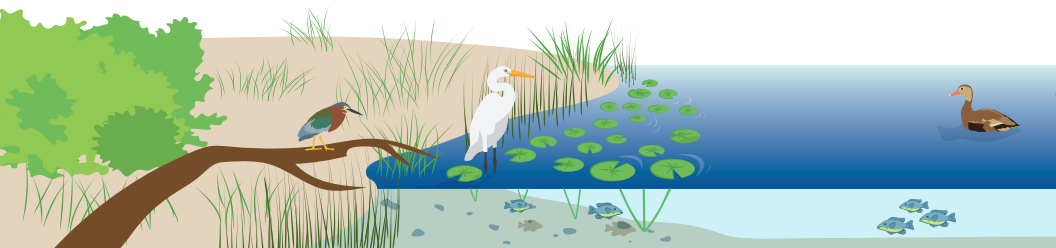

Sponsorships Foster Innovation

DIAMOND

Benefits:

- Premier table for 8 guests with a VIP couple
- Full-page ad* in event program
- Sponsor category logo placement on:
 - » Event program
 - » Event signage
 - » Website
 - » Social media (2 posts)
- Mention in event press release
- Spotlight in event reminder email

Cost: \$5,500

PLATINUM

Benefits:

- Prominent table for 10 guests
- Half-page ad* in event program
- Sponsor category logo placement on:
 - » Event program
 - » Event Signage
 - » Website
 - » Social media (1 post)
- Mention in event press release

Cost: \$3,800

GOLD

Benefits:

- Table for 8 guests
- Half-page ad* in event program
- Sponsor category logo placement on:
 - » Event program
 - » Event signage
 - » Website
- Mention in event press release

Cost: \$3,000

*Customizable sponsorship opportunities available upon request. *Ad specs provided upon sponsorship confirmation.*



Sponsorships Foster Innovation

SILVER

Benefits:

- Tickets for 5 guests
- Half-page ad* in event program
- Sponsor category logo or mention in:
 - » Event program
 - » Event signage
 - » Website

Cost: \$2,200

BRONZE

Benefits:

- Tickets for 2 guests
- Quarter-page ad* in event program
- Sponsor category logo or mention in:
 - » Event program
 - » Event signage
 - » Website

Cost: \$1,100

INDIVIDUAL TICKETS

\$165 each online until October 27
Beginning October 28, \$185 each online and at the door

*Customizable sponsorship opportunities available upon request.
Ad specs provided upon sponsorship confirmation.



Please print as you wish it to appear on printed material:

_____ or, _____
Name **Company Name**

_____ **Contact Name** _____ **Phone No.** _____ **E-Mail Address**

_____ **Billing Address:** _____ **Mailing Address:**

- **DIAMOND:** \$5,500
(8 guests with a VIP couple)
- **PLATINUM:** \$3,800
(Prominent table for 10 guests)
- **GOLD:** \$3,000
(Tickets for 8 guests)
- **SILVER:** \$2,200
(Tickets for 5 guests)
- **BRONZE:** \$1,100
(Tickets for 2 guests)

INDIVIDUAL TICKETS

\$165

UNDERWRITING/IN-KIND DONATION/AUCTION ITEM(S)

(Please specify the item and value)

CALCULATE YOUR TOTAL SUPPORT

SPONSORSHIP: \$ _____

INDIVIDUAL TICKET(S): \$ _____

UNDERWRITING: \$ _____

TOTAL ONE NIGHT IN THE TROPICS

SUPPORT, including Underwriting,
Scholarship, and Auction Donation:

TOTAL: \$ _____

ENCLOSE:

- A check in the amount of: _____ and payable to
The University of Florida SHARE Foundation is enclosed.
- I am unable to attend, but I am enclosing a contribution of \$ _____.
- To pay by credit card, please visit: tinyurl.com/onit2023

RETURN THIS FORM AND CHECKS TO:

Melissa Stanton, The University of Florida
UF/IFAS Tropical Research and Education Center
18905 SW 280th Street, Homestead, FL 33031



FOR ADDITIONAL INFORMATION, PLEASE CONTACT:

Melissa Stanton: melissastanton@ufl.edu, 786.217.9228
or Monique Scoggin: mis6664@ufl.edu, 786.877.7098

The University of Florida Foundation is a 501(c)(3) tax-exempt organization soliciting tax-deductible private contributions for the benefit of the University of Florida. The Foundation is registered to solicit charitable contributions with the appropriate governing authorities in all states requiring registration. The organization is located at 2012 W. University Avenue, Gainesville FL 32603. A copy of the most recent financial statement is available by writing to Post Office Box 14425, Gainesville FL 32604 or by calling (352) 392-1691.



9TH
ONE NIGHT IN THE
Tropics

For additional information, please visit:

